

# Exhibit B

## Series of Maps

PHYSICAL SURVEY  
FOR

**CHARLES A. LITTLE  
& JENNIFER L. LITTLE**

BEING ALL OF LOT #1 OF  
RIVER RUN, PHASE 1-A

DATE: FEBRUARY 24, 2010    JOB: 24633    PG: 769  
SCALE: 1" = 30'    P/B: 46    PG: 103

TOWN OF DAVIDSON  
MECKLENBURG COUNTY, NORTH CAROLINA

**DEDMON SURVEYS**

RONNIE DEDMON, PLS #1272  
CHUCK POOVEY, PLS #3762  
ROBERT DEDMON, PLS #3899  
PHILIP HARRIS, PLS #4164  
3704 NC HIGHWAY #116 NORTH  
P.O. BOX 484    DENVER, NC 28037  
PHONE: 704/483/4808  
FAX: 704/483/2170

SEAL  
L-4164  
NORTH CAROLINA  
PROFESSIONAL LAND SURVEYOR

I CERTIFY THIS PLAT WAS DRAWN FROM AN ACTUAL SURVEY AND IS CORRECT AND TRUE TO THE BEST OF MY KNOWLEDGE AND BELIEF.

*Charles A. Little*  
PROFESSIONAL LAND SURVEYOR    LICENSE NO. 4164

SURV. BY: PH    DRAWN: PH    JOB# P309RR1

VICINITY MAP

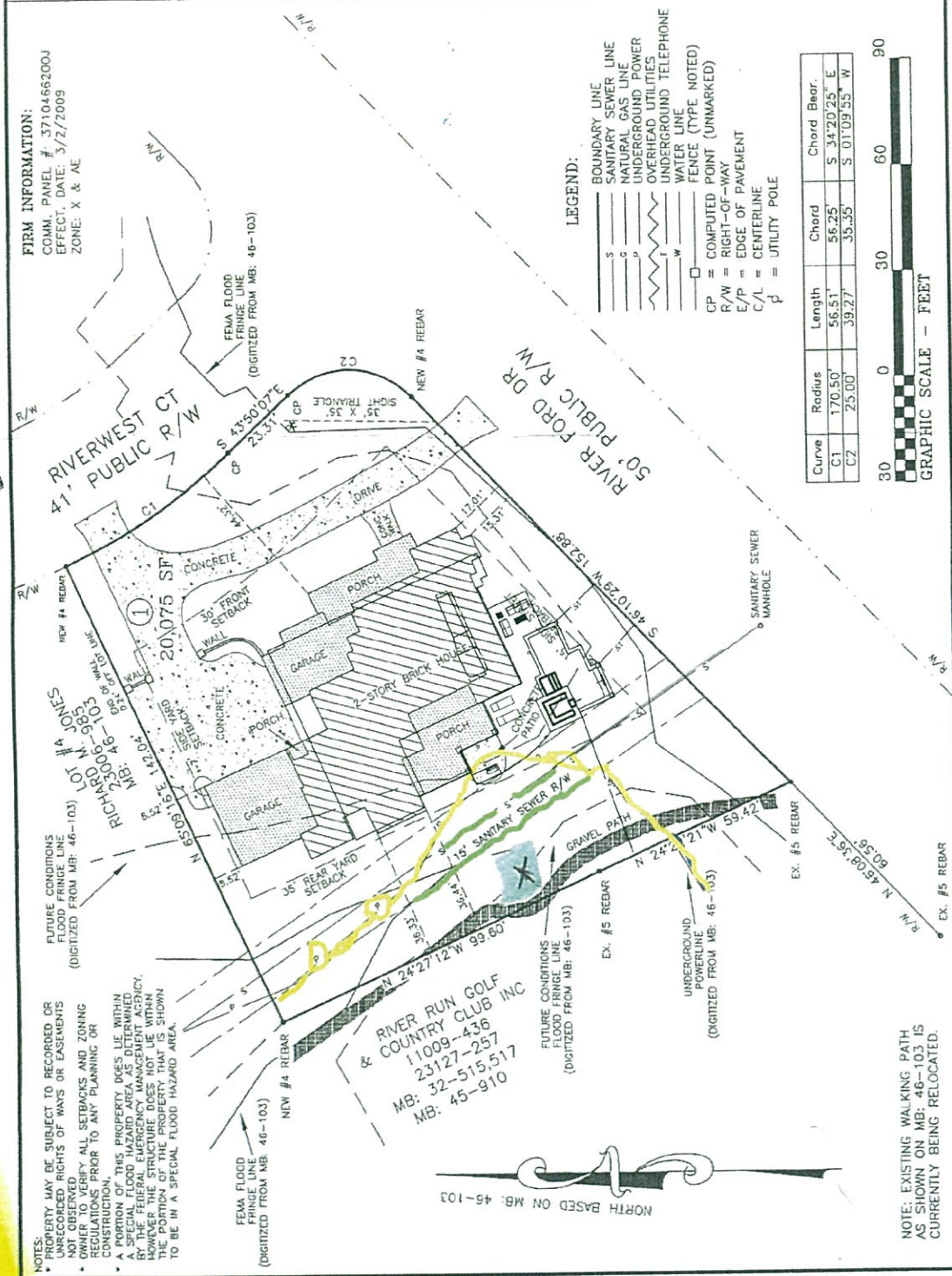

Requesting variance to build pool in side yard due to existing sanitary sewer 15' right of way on either side.

