

Exhibit C

Proposed Site Plan

**PLOT PLAN FOR PERMIT APPLICATION
ONE/TWO FAMILY, MODULAR, MOBILE HOME OR ZONING USE**

LOCATION	STREET # (N,S,E,W) <u>18905</u>	STREET NAME <u>RIVERWEST</u>	(AV, RD, ST, etc) <u>CT</u>	PERMIT #
	SUITE/UNIT(S): _____			
TAX JURISDICTION: (Check One)				
<input type="checkbox"/> 0-Mecklenburg <input type="checkbox"/> 1-Charlotte <input checked="" type="checkbox"/> 2-Davidson <input type="checkbox"/> 3-Cornelius <input type="checkbox"/> 4-Pineville <input type="checkbox"/> 5-Matthews <input type="checkbox"/> 6-Huntersville <input type="checkbox"/> 7-Mint Hill				

TAX PARCEL # _____	JOB # _____
--------------------	-------------

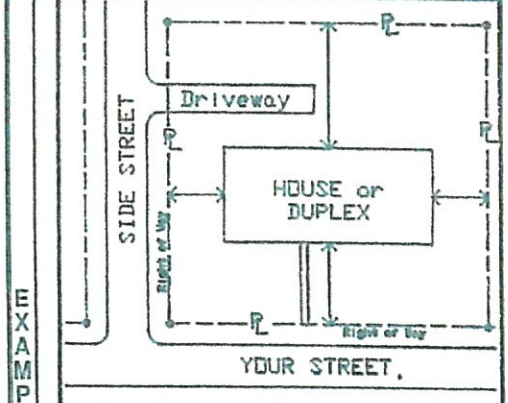

- INSTRUCTIONS -

In the space provided below, draw plot plan as neatly and accurately as possible, from survey if available.

1. Draw street(s) and right-of-way(s).
2. Draw property lines with dimensions.
3. Draw proposed and existing buildings showing any attached porch(es), deck(s), chimney(s), carport(s), or garage(s), etc...
4. Show distances of buildings from property lines or other structures.
5. Separate application and plot plan required for each building.

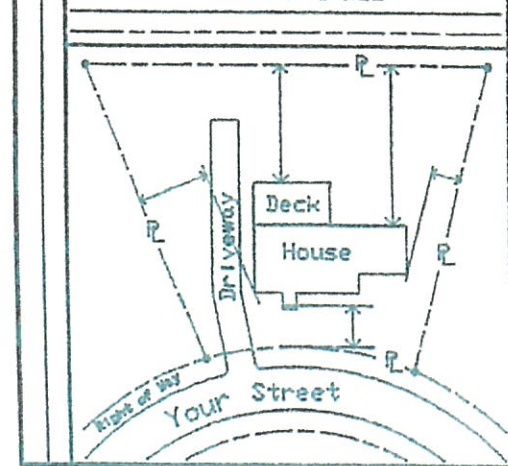
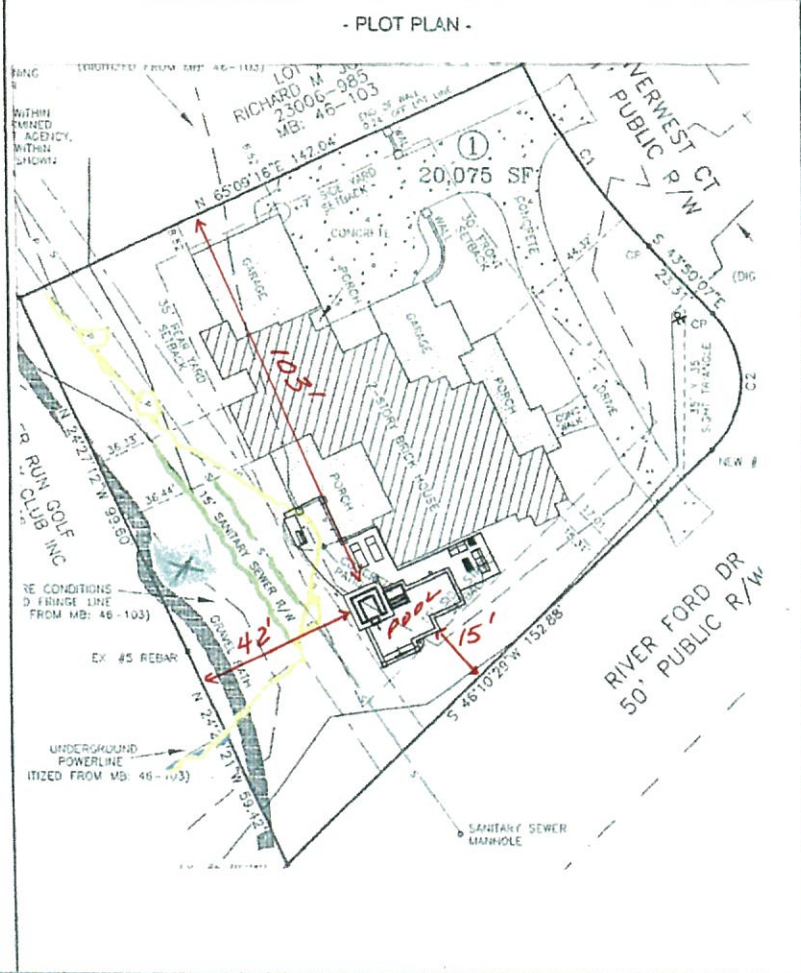
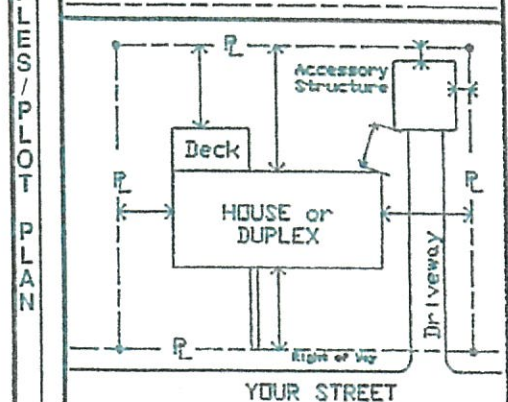

ALL EXISTING AND PROPOSED BUILDING(S) ON LOT ARE SHOWN WITH MEASUREMENTS INDICATED

Lawrence Lloyd 7-30-21 LAWRENCE LLOYD
 APPLICANT'S SIGNATURE DATE PRINT APPLICANT'S NAME

APPROVED BY